

*Address*  
**CITY OF NAPOLEON**  
**BUILDING CONSTRUCTION PERMIT**  
**(1, 2 or 3 Family Dwelling)**

Owner Name Norman Fruth

Address 205 W. Barnes Napoleon

Builder Name Burl Aderman

Address 609 First St. Nap. Tel. 592-9571

**Lot Information:**

Street No. 205 W. Barnes

Lot 44 Subdivision Barnes 1st Add.

Lot Dimensions --- Lot Area --- Sq. Ft.

Yard Set Back: Front --- Rear ---

Side --- Side ---

Zoning "B" Intended use of Building: Porch- Remove existing porch and rebuild making new porch 4' longer than existing porch.

**Building Information:**

Single --- Double --- Multiple --- New Construction --- Addition 7 Remodel ---

Size: Length 12' Width 8' No. of Stories 1

Floor Area: 1st Floor 96 sq.ft 2nd Floor --- 3rd Floor --- Basement ---

Unfinished Attic --- Garage ---

Foundation: Piers --- Full Basement --- Part Basement ---

Concrete X Block ---

Walls: Frame --- Block --- Brick --- Other column supports

Electrical: Wiring --- Electric Heating --- Electrical Appliances ---

Plumbing: Fixtures or Traps --- Warm Air Heating --- Hot Water Heating ---

Additional Information: ---

Date May 21 1977 Applicant Signature Burl Aderman

3/16/77 WORK COMPLETE, APPROVED R.R.

Owner - Builder - Agent

**Inspection Record:**

Work Started 5/24/76 PWP Foundations --- Plumbing, Heating ---

Set Back, Side Lines --- Plumbing (Rough In) --- And Air Conditioning ---

Excavation --- Erecting Frame --- Roof ---

Footing POURED 5/25/76 CK'D BY PWP Electrical Work ---

Comments: 5/25/76 CONTRACTOR REQUESTED FOR FOOTER INSPECTION 5/24/76, UNABLE TO MAKE IT PRIOR TO PLACEMENT OF CONC. PWP.

Certificate of Occupancy Issued ---

Pink - Engineer

Inspector

Permit No.	<u>227 508-76</u>		
Issued	<u>May 5, 1976</u>		
By	<u>Thomas W. Llanora</u>		
	Building Inspector		
Valuation	<u>\$1,200.00</u>		
	<b>Fees</b>	<b>Base</b>	<b>Plus Total</b>
Construction	<u>\$6.00</u>	<u>---</u>	<u>\$6.00</u>
Plumbing	<u>---</u>	<u>---</u>	<u>---</u>
Electrical	<u>---</u>	<u>---</u>	<u>---</u>
Heating	<u>---</u>	<u>---</u>	<u>---</u>
Water Tap	<u>---</u>	<u>---</u>	<u>---</u>
Sewer Tap	<u>---</u>	<u>---</u>	<u>---</u>
Temporary Elec.	<u>---</u>	<u>---</u>	<u>---</u>
<b>TOTAL</b>	<u>\$6.00</u>	<u>---</u>	<u>\$6.00</u>



RECEIVED

MAY 3 1976

CITY OF NAPOLEON  
ENGINEERING DEPARTMENT  
APPLICATION FOR CONSTRUCTION PERMIT  
(PLEASE PRINT OR TYPE)

CITY OF NAPOLEON  
ENGINEERING DEPT.

The undersigned hereby makes application for the construction, installation, ~~replacement~~ or alteration as herein specified, agreeing to do all such work in strict accordance with the City of Napoleon's Building Code for 1, 2 and 3 Family Buildings.

Owner's Name Norman Fruth Address 303 W. Barnes

Builder's Name Burl Aderman Address 609 1st St Tel. 592-9571

FOR INFORMATION: (Not required for roofing or siding job.)

Location of Project \_\_\_\_\_ Lot # \_\_\_\_\_

Subdivision \_\_\_\_\_ Lot Area \_\_\_\_\_ Sq. Ft. \_\_\_\_\_

Yard Set Back: Front \_\_\_\_\_ Rear \_\_\_\_\_ Left Side \_\_\_\_\_

Right Side \_\_\_\_\_ Zoning District \_\_\_\_\_

BUILDING INFORMATION:

Single  Double \_\_\_\_\_ Multiple \_\_\_\_\_ New Construction \_\_\_\_\_

Remodel  Attached Garage \_\_\_\_\_

Detached Garage \_\_\_\_\_ Accessory Building \_\_\_\_\_ Replacement \_\_\_\_\_

Brief Description of Work: Remove existing porch and rebuild making new porch 4' longer than existing porch

Size: Length 12 Width 8 No. of Stories 1

Floor Area: 1st Floor \_\_\_\_\_ Sq. Ft. 2nd Floor \_\_\_\_\_ Sq. Ft.

3rd Floor \_\_\_\_\_ Sq. Ft. Basement \_\_\_\_\_ Sq. Ft.

Unfinished Attic \_\_\_\_\_ Garage \_\_\_\_\_

Foundation: Piers \_\_\_\_\_ Full Basement \_\_\_\_\_ Part Basement \_\_\_\_\_

Concrete  Thickness 8" Block \_\_\_\_\_ Size \_\_\_\_\_

Walls: Frame \_\_\_\_\_ Block \_\_\_\_\_ Brick \_\_\_\_\_ Other \_\_\_\_\_

Specific Type of Exterior Siding \_\_\_\_\_

APPLICATION FOR PERMIT SHALL BE ACCOMPANIED BY TWO COMPLETE SETS OF PLANS INCLUDING: ELEVATIONS, FLOOR PLANS, CROSS SECTIONS AND PLOT PLAN. IF ADDITIONS OR REMODELING, SHOW ALL EXISTING STRUCTURES AND THEIR SIZE AND LOCATION. ALL PLANS SHALL BE DRAWN TO 1/4"=1'-0" SCALE. PLOT PLAN DRAWN TO 1/8"=1'-0" SCALE.

ESTIMATED COST OF COMPLETED PROJECT: 9200

DATE 5-1-76 APPLICANT'S SIGNATURE Burl Aderman Builder  
OWNER-BUILDER-AGENT



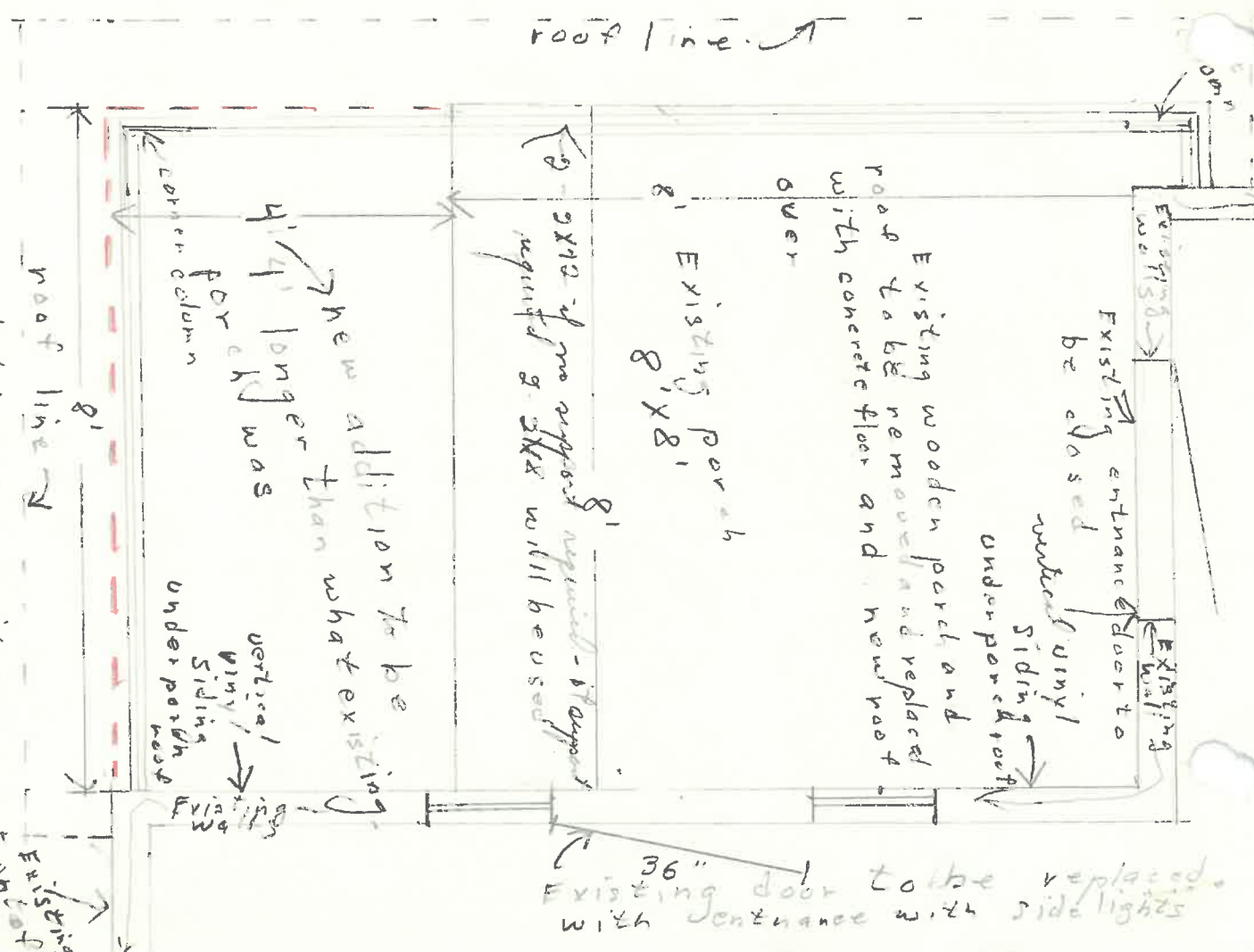
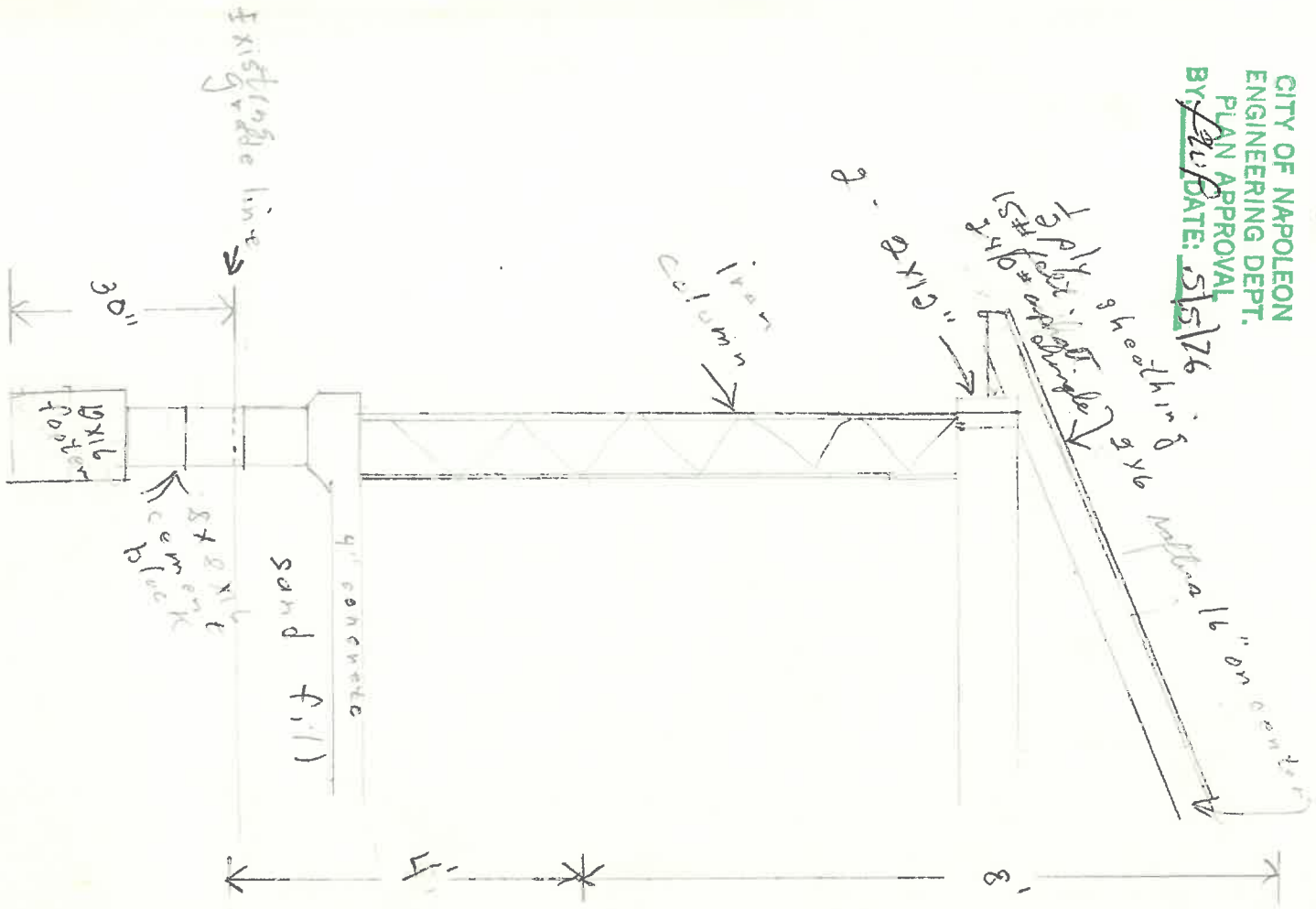

Porch remodel to residence  
 of Norman Fifth 503 W. Barnes  
 Drawn by Borl Adenman  
 Scale 1/4" = 1'

